acteon

Caring People. Improving lives

Q2 EOFY PROMOTIONS 2026

Available 01/4/2026 to 30/06/2026



u.sense HD

Simplicity at every step

From installation to diagnosis, U-Sense HD designed to integrate effortlessly into your daily workflow.

With its USB 2.0 diret connection, U-Sense HD is instantly ready to use- just plug it in and start capturing high-definition images within seconds.

Whether you're upgrading your equipment or setting up a new operatory installation is fast and effortless

Thanks to TWAIN compatibility, U-SENSE HD integrates smoothly with most dental imaging software on the market.

Ref # W1300003 RRP $4,620.00 **Special Prom Price $3,662.80**
Ref # W1300005 RRP $5,042.70 **Special Prom Price $3,999.00**
Ref # W1300004 RRP $5,285.70 **Special Prom Price $4,441.00**

pspix2



By your side, to care for everyone

ACTEON® place its 20 years of expertise at your service and those of your patients.

The first simple and intuitive personal imaging plate scanner provides outstanding images and was designed to free practitioners from constraints.

Whatever your patient's morphology or pathology, the PSPIX®² adapts to your needs. As your personal assistant or in collaborative mode, experience high productivity without compromising on quality.

1 - **Striking Contrast** for a more reliable Diagnosis

2 - **The Smallest Scanner** on the market

3 - **The Fastest Scanner** on the market

4 - The **most intuitive** Scanner

5 - **Thin and flexible imaging plates** of various sizes for adaptability and outstanding patient comfort.

PSPIX2 RRP $15,890.00 **SPECIAL OFFER $11,440.00**

For more Information or to place orders, contact you preferred Acteon distributor or call **Acteon ANZ**
Toll Free **1300 ACTEON** (1300 228 366) or Sydney (02) 9669 2292 or Email **acteon.anz.promo@acteongroup.com**



C50 Full HD Camera

with diagnostic Aid Option

The **C50 Camera** with diagnostic-aid option is the only camera on the market to cover so many pathologies, featuring 4 integrated vision modes for seamless navigation.

4 CAMERAS IN ONE.

Remarkable clinical vision

- **Full HD resolution** for superior image qualityw
- **Autofocus** for a clear image
- **4 camera shots available**; macrovision, single tooth, smile and portait

Remarkable clinical versatility

DAYLIGHT MODE

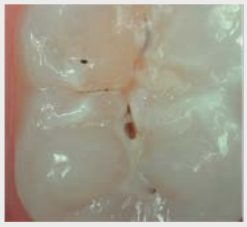

Record of **natural colors** for a better interpretation of tooth shade, pathology identification and patient follow-up

DAYLIGHT+ MODE

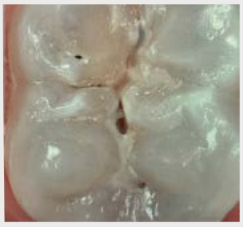

High contrasts emphasizing anatomic fissures and details of the dentin structure/depth.

PERIO MODE

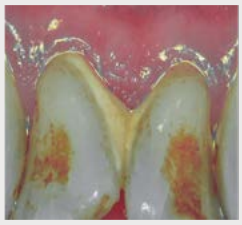

Enhancement of **dental plaque and gingival inflammation** thanks to chromatic amplification.

CARIO MODE



Caries **detection by fluorescence** technique by LEDs.

To order: C50 with diagnostic Aid S_C50_0001 C50 without diagnostic Aid S_C50_0002

New Product Release

C20 Easy to use, Easy to master...



Full HD
Capture every detail for confident diagnostics.

Bright Halo
Provides a soft, uniform light around the teeth, ensuring exceptional clarity and visibility for precise diagnostics and detailed imaging.

Fog light
Prevents lens condensation during use, ensuring clear, uninterrupted visuals of the teeth for accurate diagnostics and consistent image quality.

Automatic flipping
Ensures the image is always correctly oriented, whether capturing maxillary or mandibular views, providing seamless and intuitive imaging without manual adjustments.

Plug & Play connectivity
Mac and Windows compatible

Seamlessley navigate the patients mouth
The C20 enables easy diagnosois, treatment planning and patient communication.
High-quality full HD images help your patients understand their oral health and encourage two way communication that boosts treatment acceptance rates.
A 25% growth was observed in treatment the acceptance rates*.



NEW

MADE IN EUROPE EU CE FDA

ais

20% Discount off RRP on the C50 & C20 Camera's

For more Information or to place orders, call **Acteon ANZ**
Toll Free **1300 ACTEON** (1300 228 366) or Sydney (02) 9669 2292 or Email **acteon.anz.promo@acteongroup.com**

x-mind unity



Unity... is strength

X-MIND® Unity is Acteon's outstanding DC intra-oral X-ray generator, combining elegant design with technological solutions derived from longstanding imaging know-how. The constant potential, high frequency DC generator combined with a small focal spot (0.4 mm) and a complete range of radiological settings, is enginerred to offerhigh standards of image quality and safety in a simple and intuitive way, perfectly integrated into the users workflow..

X-Mind® unity is available in different configurations allowing to fulfill any operational need. Arm lengths: 0.40 m, 0.80 m, 1.10 m - installation type: top wall, bottom wall, mobile stand.

X-MIND Unity RRP $8,679.00 **SPECIAL OFFER $6,600.00**

x-mind ac x-mind dc

acteon



Experience intuitive excellence

Designed to simplify daily operations, prioritise patient safety and ehanced dental workflows X-MIND AC/DC is the perfect choice for modern dental professionals.

Three arms lengths are available : 41 cm (16.2"), 82.5 cm (32.5") and 110 cm (43.5") and can be: Top wall mounted Bottom wall mounted Dental unit, ceiling and mobile version are also available.



X-MIND DC vailable with
Remote Wireless Control
- No more wiring issues
- Cost effective
- Enhanced Convenience

MADE IN ITALY • FABBRICATO IN ITALIA •

2 YEARS WARRANTY

X-Mind DC Contact your Authorized Acteon Dealer for Special Pricing
X-Mind DC Wireless Button $945.00 RRP

For more Information or to place orders, call **Acteon ANZ**
Toll Free **1300 ACTEON** (1300 228 366) or Sydney (02) 9669 2292 or Email **acteon.anz.promo@acteongroup.com**

x-mind optima 3D



The Smartest,
The Smallest,
The Ultimate.

RealGUIDE®
UNIVERSAL OPEN SYSTEM

AI that *RealGUIDE®* you.

Designed to drastically reduce complexity, the new AI-powered tools of RealGUIDE® enable clinicians to **streamline their implant and restorative workflows**, providing a better communication with patients, build trust, and improve treatment acceptance rates.

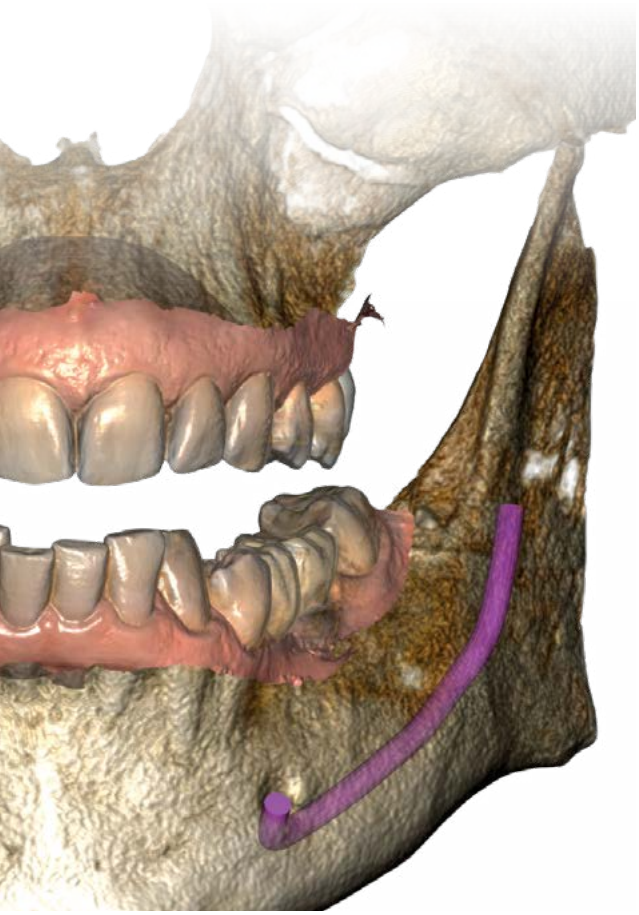

The new AI-powered features integrated into **RealGUIDE®** provide unparalleled support for specialists at every stage of the implant and restorative workflow. **By simplifying complex tasks and automating key processes**, the software streamlines the entire workflow, allowing faster and more accurate treatment planning.

CPR Drawing

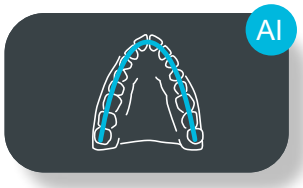

Nerve Tracking



Teeth Segmentation

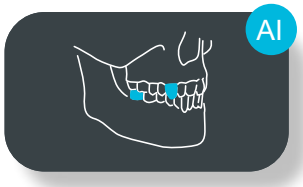

Bone Segmentation

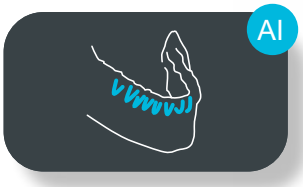

Implant Positioning

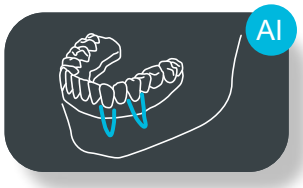

Smile Design



...and much more

Contact Your Authorized Acteon Dealer for Special Pricing

5x5 cm FOV

- Improves the **detection of root canals**, particularly in case of abnormal root canal **shapes**

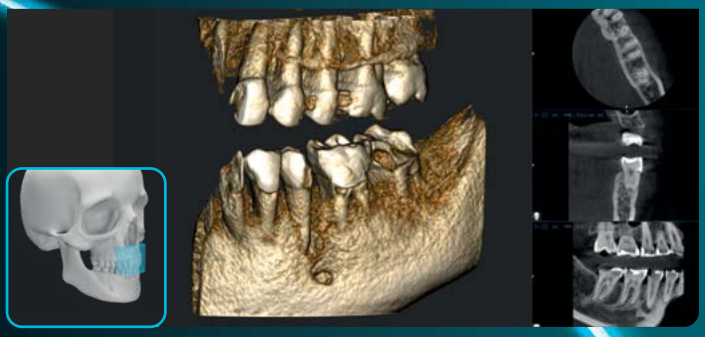

8.5x5 cm FOV

- Useful for **implant surgery** and in **general dentistry** as a low dose exam as **limited to a single jaw**

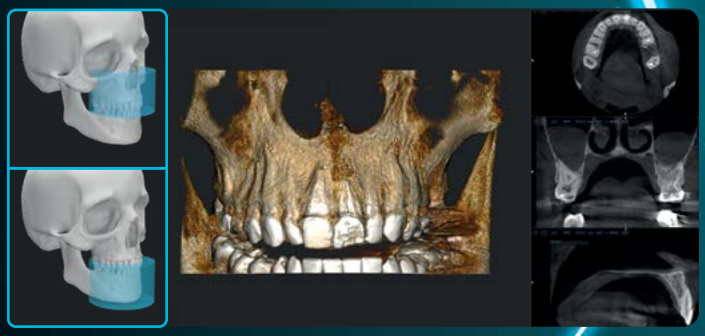

8.5x9 cm FOV

- Useful for **complex implant surgery** as well as left or right TMJ diagnosis



12x10 cm FOV

- Suitable for most **oral surgery cases** including multiple implant surgery



17x12 cm FOV

New

- Represents the perfect solution for **complex orthognathic cases, zygomatic implant planning and orthodontic surgery**



For more Information or to place orders, call **Acteon ANZ**
Toll Free **1300 ACTEON** (1300 228 366) or Sydney (02) 9669 2292 or Email **acteon.anz.promo@acteongroup.com**

opus

Original air Polisher and Ultrasonic Scaler

opus cart



Wide ergonomic handle
Easy to grip and maneuver

Smart magnetic cable management
Hidden, secure, and instantly accessible

Powder holders
Keep bottles within easy reach

Smooth-rolling wheels with brakes
Effortless mobility and stability when needed

Pedal storage on wheel base
Practical and space-saving



OPUS® is fully engineered in France,

with our Made in France quality seal and our commitment to hand-made precision.
Our French craftsmanship allows us to proudly master:

- Full design and development manufacturing
- Supply chain processes
- Customer care service

Made in France.
Trusted worldwide.

The choices empowering you to work the way you want

OPUS® device offers user-friendly experience with: • Instant treatments to contribute to efficient and safe operations with its responsive color-guidance interface • Simplifed mode adjustments • Power level regulation for various clinical indications



ColorDrive Control

Simplies power selection for ultrasonic and polishing mode.

QuickSense

Recognize automatically handpiece and power selection.

Contact your Authorized Acteon Opus Dealer for Pricing & Free Demonstration

opus®
YOUR WAY

ONE DEVICE FOR ALL INDICATIONS

Freedom and excellence finally in your hands



acteon | opus

PIEZOELECTRIC SURGERY IS POWERFUL ENOUGH TO CARRY OUT EXTRACTIONS AT THE SAME SPEED [1] AS ROTARY INSTRUMENTS!

Socket preservation [9]
Safe for soft tissues
Recommended for immediate implant placement
No force needed
50% less pain & swelling[2]
98% less analgesics intake[1]

1, 2, 9 References available on file

MADE IN FRANCE

PIEZOTOME CUBE



Riskontrol® your 'must have' for safe, aeseptic procedures

METAL TIPS

It is impossible to clean the inside of reusable tips adequately due to the presence of biofilm.(1)

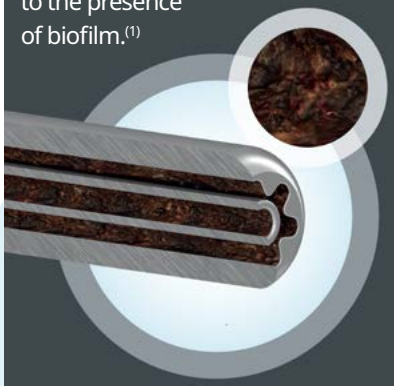

(1,2) Data on file

"With regard to cleaning and sterilization, disposable tips were found to be more acceptable in clinical use than metal tips.(1)"

Save time & money in your daily basis practice

- Single-use
- Avoid cleaning and sterilization steps

Ensure your clinical protection 20 times less risk means more safety and serenity on a daily basis, for safe care and greater patient satisfaction.

Protect your patient Single-use = reduced risk of direct or cross-contamination

- Minimise the spread of viruses

RISKONTROL® COMPARED TO REUSABLE TIPS
SAVE 75%* WITH RISKONTROL®(3)

DIRECT CONTAMINATION
20 TIMES LESS CROSS-CONTAMINATION RISKS(2)
CROSS-CONTAMINATION



Expasyl Exact paste

Expasyl™ Exact paste provides excellent benefits with little risks. Its viscosity has been carefully calculated to open the sulcus effectively without damaging the epithelial attachment. Your procedure is both safe and effective.

- Expasyl™ facilitates access to the preparation limits and emergence profile for perfect impressions
- The compound opens the sulcus and dries it (blood, saliva and fluids) completely
- Cost-effective = no waste of material
- Works with composite applicator gun



Contact Your Authorized Acteon Dealer for Special EOFY Pricing!

For more Information or to place orders, call **Acteon ANZ**
Toll Free **1300 ACTEON** (1300 228 366) or Sydney (02) 9669 2292 or Email **acteon.anz.promo@acteongroup.com**

Your trusted OEM partner

Integrate Acteon's solutions in your treatment unit, choose ACTEON as your OEM partner with confidence.



Imaging Solutions

- IO Camera

Specialty Consumables

- Disposable tips

Specialised Equipment

- Ultrasonics
- Polimerization
- Air polishing

Contact Your Authorized Acteon Dealer for Special Pricing

Servotome II A New Impulse In Electrosurgery

2 YEARS WARRANTY



Experience the benefits of eletrosurgery

High frequency electrosurge or orthodontics, periodontics and other oral surgery with a single footswitch, a box with 10 electrodes & a conductive bracelet.

Electrosection
Vaporizing the tissue with the active electrode makes it possible to cut quickly without damaging the edges of the incision.

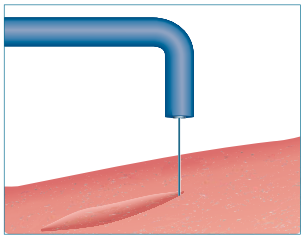

Fulguration
Makes it possible to surface coagulate gingival tissue while protecting the underlying layer.

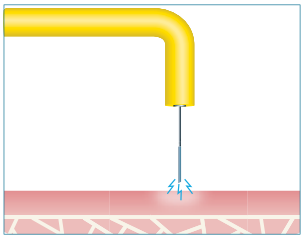

Coagulation
Concentrating energy at the surface of a massive electrode makes it possible to diffuse the heat to the surrounding tissue and produce instantaneous hemostasis.

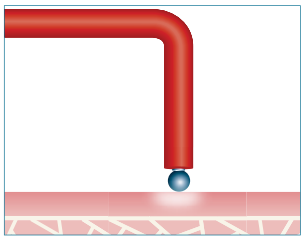

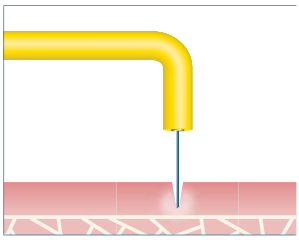

MINILED SUPERCHARGED



Wavelength: 420 - 480 nm

Power: 2,000mW/cm²

Li-Ion battery - Handpieces: anodized aluminium

Delivered with a Mini LED handpiece, a battery, a battery charger, a power supply cord with european plug, a Ø7.5mm opalescent guide and an oval light shield

MINILED ORTHO 2



Wavelength: 420 - 480 nm

Power: 3,000mW/cm²

Li-Ion battery - Handpieces: anodized aluminium

Delivered with a handpiece, a Ø5.5mm opalescent guide, a power supply + 4 plugs, a battery, a battery charger and an oval light shield

MINILED STANDARD



Wavelength: 420 - 480 nm

Power: 1,250mW/cm²

Li-Ion battery - Handpieces: anodized aluminium

Delivered with a Mini LED handpiece, a battery, a battery charger, a power supply cord with european plug, a Ø7.5mm opalescent guide and an oval light shield

BUY 1 x Acteon Curing Light GET 1 x Light Guide of your choice FREE



NEWTRON® (Satelec) Handpieces

Newtron® handpiece
without LED, autoclavable, light grey/dark grey for Newtron® Booster **F12281**

Newtron® SLIM handpiece
without LED for Newtron® P5 **F12901**

Newtron® SLIM B.LED handpiece
for Newtron® P5 B.LED and Newtron® P5 XS B.LED (Bluetooth)
with blue LED ring **F12900**
with white LED ring **F12905**

BUY 5 x Newtron Handpieces **GET** 1 x **FREE** (No Mix Match)

NEWTRON® Tips - superior ultrasonics for all your procedures



NEWTRON® tips conserve teeth and meet all clinical requirements. NEWTRON tips were thought by dentists for dentists. They will offer you specific solutions, comfort and visibility.

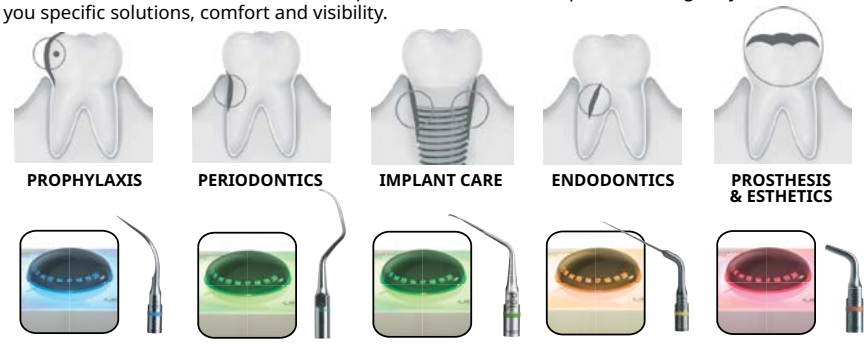

BUY 10 x Newtron Tips **GET** 1 x **FREE** (Mix N Match Ok)

ACTEON NEWS

N° 15248 — Caring People. Improving Lives — 2024

WARNING - Breaking news - WARNING

Stop
using competitors' tips with ACTEON® devices





Could seems **financially interesting initialy** but **more costly in the long term**:

1- Tips need to be changed more often
2- Increased treatment time
3- Potential damage to the handpiece may require replacement

Choose only the ACTEON® Original Tips to get the full performance of your ACTEON® ultrasonic device

Only ACTEON® Original Tips **can guarantee optimal performance and safety** of use with our ultrasonic devices.

ACTEON®'s liability and warranty of parts and accessories is voided when damages occur due to the use of non ACTEON® Original Tips.

acteon

SATELEC A company of ACTEON® Group 17, avenue Gustave Eiffel Zone Industrielle du Phare 33700 MERIGNAC FRANCE
Class IIa medical devices (GMED) - CE 0459 - Manufacturer: SATELEC® ACTEON® Group - France

J02050 - V2 - 04/2024

For more Information or to place orders, call **Acteon ANZ**
Toll Free **1300 ACTEON** (1300 228 366) or Sydney (02) 9669 2292 or Email **acteon.anz.promo@acteongroup.com**

Eurosonic 4D
The new dimension of ultrasonic washing

Eurosonic 4D is the most advanced 3.8 L ultrasonic tank in the range. Equipped with an LED-backlit display controller, it is intuitive and user-friendly thanks to the lights indicating the different cycles, times and temperatures.





Euronda E10 Autoclave

Digital Traceability

In compliance with EN 13060, all sterilization cycles are saved on USB (for E10) or SD Card (for E9) and can be transferred to a PC via Ethernet or WiFi connection



Load validation and release

This function allows users to keep a digital record of the compliance of the sterilization process in both the loading phase and the unloading phase. The operator ensures that the pouches are dry and checks their integrity and the state of the instruments, while also making sure that the sterilization parameters are satisfactory.

Print set options

The expandable traceability system allows three types of printers to be installed, depending on requirements. Set 1 and 2 can be installed at the front of the autoclave without any additional space whilst print set 3 is installed outside the device.



E-Memory is the software for the complete archiving, management and traceability of all sterilization cycles and data directly on a PC. This application can automatically, semi-automatically or manually capture data from the sterilization process and save it directly to the computer. This data can be easily organised, searched, printed and emailed. E-Memory also makes it possible to trace and select all information related to the cycles performed by the different devices (thermodisinfector, sealer and autoclave) involved in the sterilization process. It is easy to consult and manage, and allows you to send selected cycles and data directly to technical support in just a few clicks, and to automatically produce reports and PDF certificates with header, graphic logo and personal data.

For more Information or to place orders, contact you preferred Acteon distributor or call **Acteon ANZ**
Toll Free **1300 ACTEON** (1300 228 366) or Sydney (02) 9669 2292 or Email **acteon.anz.promo@acteongroup.com**

acteon
Caring People. Improving lives

Q2 EOFY PROMOTIONS 2026

Available 01/4/2026 to 30/06/2026

Complete the order form and email to acteon.anz.promo@acteongroup.com

PSPIX2

☐ **CONTACT ME** to discuss PSPIX
Special Promo Price **$11,440.00**.

X-MIND® Unity

☐ **CONTACT ME** to discuss X-Mind Unity
Special Promo Price **$6,600.00**.

X-MIND® Optima 3D CBCT

☐ **CONTACT ME** to discuss Acteon X-MIND Solutions for my practice.

OPUS Devices

☐ **CONTACT ME** to discuss Acteon Opus Special pricing or a Free Demonstration.

Acteon OEM Solutions

☐ **CONTACT ME** to discuss Acteon OEM Solutionsfor my practice.

Acteon Curing Light

☐ **BUY** 1 x Acteon Curing Light
GET 1 x Light Guide **FREE**

Newtron

☐ **BUY** 5 x Newtron Handpieces (No Mix N Match)
GET 1 x Handpiece **FREE**

☐ **BUY** 10 x Newtron Ultrasonic Scalers Tips
GET 1 x Scaler Tip **FREE**



Please print **PROMO CODE: Con N2026-2** legibly on your Invoice. To process your free good(s), email and attach a PDF of your proof of purchase to acteon.anz.promo@acteongroup.com

Name: _____

Office Name: _____

Account #: _____

Address: _____

_____ Postcode: _____

Phone: _____

Email: _____ _____

I would like to receive promotional, technical, and product information via email. Please send me an email so that I can opt-in to Acteon eNews.*

* I would like to receive promotional, technical, and product information viaemail. Please send me an email so that I can opt-in to Acteon eNews.** The required purchase from an authorized Acteon dealer must be reflected on one invoice dated between April 1st to June 30th 2026. Invoices received after July 25th 2026 will not be honoured. Please, print promo code CON N2026-2 con legibly on yourinvoice. To process your free good(s), the doctor will email and attach a PDF of your proof of purchase to Acteon.anz.promo@acteongroup.com. Multiple redemptions on a single invoice are valid; Offer cannot be combined with any other Acteon or dealer special. Allow 4 weeks for delivery of free goods. Incomplete or illegible coupons or invoices will not be honoured Pictures for illustration purposes only.

acteon

Acteon Australia
Suite 1, 13B Narabang Way
Belrose NSW 2085

For more Information or to place orders, contact you preferred Acteon distributor or call **Acteon ANZ**
Toll Free **1300 ACTEON** (1300 228 366) or Sydney (02) 9669 2292 or Email **acteon.anz.promo@acteongroup.com**